

JOY OF LIVING

Gift of Life

W I N T E R 2 0 1 6

LIFE SAVERS™ EDUCATE INSPIRE | UNOS | DONATE | GOLF FORE LIFE



Dear Gift of Life Supporters:

When I was told that I may need a liver transplant, my family and I turned to Gift of Life for guidance. The Transplant Mentors program offered our family hope and encouragement as we found ourselves starting down an unfamiliar path. Eventually, our transplant experience went full circle when we learned my donor had heard a Life Savers classroom presentation given by Gift of Life at his high school. I am grateful for the second chance that has been given to me and my family.

I hope you will consider a year-end contribution, perhaps in honor or in memory of someone, to Gift of Life, because it truly is the gift that keeps on giving.

Sincerely,

A handwritten signature in black ink, appearing to read "Peter McNugh".

Peter McNugh, Liver Recipient
President, Gift of Life Board of Directors

Educate. Inspire. Talk About It.

On October 18th, four hundred students, teachers, volunteers, and special guests attended the fourteenth annual Life Savers Rally in Yardley Hall at Johnson County Community College. When **Kelly Hulsey** (moderator) took center stage, the audience didn't know that when she was ten-years-old, her mother, due to an accident, became an organ donor. Kelly, a senior at St. Teresa's Academy and a Gift of Life Youth Advisory Board member, shared her story at the conclusion of the rally; there was not a dry eye.

There were several featured speakers at the rally. Opening was **Dr. Sangeev Aggarwal**, a heart transplant surgeon at Saint Luke's Hospital of Kansas City. Also presenting were **Becki and Abby Huether**, who shared the story of Abby receiving a liver transplant as a baby (she is now in grade school). **Sharon Kelly** expressed her gratitude for a double-lung transplant after waiting seventeen months, saying her every breath is a gift. Closing comments were made by **Shon Yust**, who shared his family's story of how, through a tragic event, their nine-year-old daughter, Halley, became an organ donor just two years ago.

Through a competition, high school students were challenged to help find a way to spread the word about talking about organ, eye and tissue donation. Winnetonka High School and Blue Valley High School received the Life Savers Achievement of Excellence Award for reaching their peers about the importance of donation. **Skai Gray**, a student at Olathe Northwest High School, created a one-minute video as an example of how to reach high school students with the same message. Lastly, Shawnee Mission North High School won the competition for "Social Me", a contest showcasing the use of social media to spread the message about life-saving donations. ✨

THANK YOU

Life Savers Rally Sponsors

- Terry & Patty Adams
- John & Nell Bowen
- Jim & Carol Burrows
- In Memory of Bryan Barrow, Ulla Brunk & Anne Peterson
- Children's Mercy Hospitals & Clinics
- Dan & Sherri Doherty
- Dr. Jameson & Jo Forster
- Dr. Brad & Amanda Koffman
- Legacy Development, Dan & Peggy Lowe
- Keith & Margi Pence
- Planet Sub
- Sam Price Family Foundation
- Michael Ravis Memorial Fund
- Saint Luke's Hospital of Kansas City
- Saving Sight
- University of Kansas Hospital Center for Transplantation
- Jim & Teresa Sorlie
- Jerry & Jan Weaver

Community Partners

- Nate & Kim Harbur
- Olathe Medical Center
- University of Kansas Hospital
- Viracor-IBT

Life Savers Planning Team

- Joanne Forster, Michele Hendrickson, Kathy Kratofil, Sam Loughmiller, Pam McHugh, Diane Ravis

Life Savers Rally Volunteers

- Kelly Boeh, Jerri Carroll, Aimee, Cate & Sidney Crenshaw, Sally Dishman, Sherri Doherty, AJ Donnelly, Kat Forster, Cindy Geiman, Sheryl Granville, Skai Gray, Mike Holleron, Maureen Hulbert, Jill Kane, Dave & Kathy Kratofil, Alix & Patrick Kumer, Sam Loughmiller, Frank Mascaro, Pete & Pam McHugh, Sharon Nelson, Jeff Rock, Jackie Russell, David Seldner, Stacy Smith, Libby Stone and Karen Swope.

High School Attendees:

Belton, Blue Valley, Eudora, Mill Valley, Northeast, Olathe Northwest, Pembroke Hill, Raytown, Shawnee Mission Horizons, Shawnee Mission North, Shawnee Mission Northwest, Turner, Winnetonka

Thank you to the teachers and sponsors who made it possible for the students to attend.



Students enjoy the 2016 Life Savers Rally.
Life Savers Rally moderator, Kelly Hulsey and liver recipient Abby Huether.

- Gift of Life Youth Advisory Board:**
- Jasmine De La Rosa
 - Sally Dishman
 - Chase Elias
 - Max Garrett
 - Jessica Gebauer
 - Skai Gray
 - Eba Hendrickson
 - Emily Hohnecker
 - Kelly Hulsey
 - Hannah Knight
 - Patrick Kumer
 - Naomi Mendoza
 - Hannah Nelson
 - Dominic Padilla
 - Rachel Perez
 - Cecilia Roblewsky
 - Will Schmitt
 - Porter Volk
 - Jake Zink

Life Savers classroom program is offered in one hundred area high schools. The goal of the program is to educate students about organ, eye and tissue donation, so they make an informed decision and share their decision with loved ones. ✨



A Note from Keith Anderson



"I will be forever grateful for the opportunity that I have had to be surrounded with such giving and hopeful individuals. It is with a heavy heart that I have resigned as Executive Director due to a medical condition. You may follow my progress on caringbridge.org if you desire. Kim Harbur will serve as Interim Executive Director as Gift of Life continues to look toward a bright future. May your life be filled with blessings, I know my life has..." ✨

3 More Philly Awards!

33!

Each year Nonprofit Connect honors excellence in non-profit communications with their annual Philly Awards. This year Gift of Life received awards for: Print or Electronic Newsletter, *Joy of Living 2015*; Special Event Invitation, 2016 GOSEEDO and Website Redesign. None of this would be made possible without the creative design work of Dan Auman of Auman Mack & Karen Swope. ✨

Transplant Mentors! 500 Families Supported!

When the Transplant Mentors program was established in 2009, the goal was to support and encourage families and patients as they faced the new journey of a transplant. To date, we have helped: over 500 patients, family members, caregivers, and living donors. Transplant Mentors have been trained by Gift of Life and accept the responsibility to meet the standards expected within their respective program. They do not offer medical advice but encourage patients to be their own best advocates. Those patients and families who have been mentored by Gift of Life have expressed their gratitude to **Andy Donnelly**, Transplant Mentors Program Manager and his team of volunteer mentors.

Individuals are selecting Kansas City to receive transplants because of the excellent transplant hospitals that provide premium care. Gift of Life has mentored patients from twenty states that include: Arkansas, California, Colorado, Connecticut, Florida, Georgia, Illinois, Iowa, Kansas, Missouri, Montana, Nebraska, New Jersey, New York, Ohio, Oklahoma, Tennessee, Texas, Utah, and Virginia.

Pre + Post are transplant community gatherings that offer information about different but related topics considered helpful for patients in recovery and with their progress. Recently, a workshop was offered on "Helping Those with Depression, Grief & Loss", and on October 27th, a Q & A provided knowledge from the experience of patients, living donors and caregivers. Panelist included: **Rita McGuire**, kidney/pancreas recipient; **Ashleigh Moulder**, kidney/pancreas recipient; **Kathy Kratofil**, liver recipient; **Dan Welch**, liver/kidney recipient; **Joan Welch**, living kidney donor; and **Sharon Spencer**, caregiver. Mark your calendar for January 24, 2017, 5:00-7:00 pm, for "Donor Family Correspondence", hosted by Midwest Transplant Network (located at 1900 West 47th Place Westwood Kansas). Please RSVP to Andy Donnelly at andyd@giftdonor.org if you plan to attend.

For more information regarding the Transplant Mentors program, contact Andy Donnelly, Transplant Mentors Program Manager. ✨

Founder's Day Celebration

UMB Bank hosted a Founder's Day Celebration for Gift of Life. The evening was filled with reflection on the early years of Gift of Life and honored, founding members and supporters for their continued dedication. David Kling, Gift of Life Board Member and recipient grandfather was the energy behind the event. It was a special evening of remembering the past, but seeing great promise for the future. ✨



Jeri & David Kling with UMB Community Bank President Leo Nunnick.

Your Support Creates Informed Generosity for Organ, Eye and Tissue Donation.

None of this would be possible without the ongoing financial support of those listed on this page. Thank you!

Community Partners

Contributors who commit to an annual gift of \$5,000 or more

Nate & Kim Harbur
Olathe Medical Center
University of Kansas Hospital
Viracor-IBT Laboratories, Inc.

The Gift of Time
214 Volunteers
Over 1420 Hours
Total Value \$28,400

Gifts \$25,000 & Above

William G. McGowan
 Charitable Fund, Inc.

Gifts \$10,000-\$24,999

Louetta M. Cowden Charitable
 Foundation, Bank of America,
 N.A., Trustee
 Flip & Janet Short, Legacy Touch
 Viracor-IBT Laboratories, Inc.

Gifts \$5,000-\$9,999

American Century Investments
 John & Nell Bowen
 Crawl for Cancer, Inc.
 Jamie & Jo Forster
 Stan Frownfelter
 Nate & Kim Harbur
 Dan & Peggy Lowe,
 Legacy Development
 Midwest Transplant Network
 Olathe Medical Center
 Sam Price Family Foundation
 Tom & Wendy Rensenhous
 Charlie Smith & Stella Quiason
 University of Kansas Hospital
 University of Kansas Hospital
 Center for Transplantation
 Viracor-IBT Laboratories

Gifts \$2,500-\$4,999

Bear & Bear Associates, LP
 Blue Cross and Blue Shield of
 Kansas City
 Ulla Brunk & Anne Peterson
 Bryson & Kathie Cloon
 Community Health Charities
 Lee Cummings
 Dan & Sherri Doherty
 David E. Enenbach
 Richard Gilroy
 Kansas Gas Service
 Sean & Alix Kumer
 Jody & Angel Olson
 Research Medical Center
 Rotary Club of Overland Park
 Tim Schmitt
 Jim & Teresa Sorlie
 John & Becky Turner
 Bob & Meta Watson

Gifts \$1,000-\$2,499

Jim & Carol Burrows
 Children's Mercy
 Hospitals & Clinics
 Ben Craig
 Gail Dicus & Jim Yarrington
 Kris & Cathy Drake
 Sam & Shelley Elias
 Chris & Amanda Ellis
 Tom & Alisha Enrico
 Fowler Pickert, LLC
 Bill Garton
 Michael & Vicki Graft
 Jim & Tina Gray
 Donald J. Hall

Kyle & Elizabeth Hart
 Andy & Tammy Heath
 Gary & Julie Heckman
 Amy Honeycutt
 Eric & Charlene Hughes
 David & Lydia Jeter
 Olathe Junior Service League
 David & Jeri Kling
 Brad & Amanda Koffman
 Melinda Laird
 Rob & Donna Linderer
 Bill & Ann McCort
 Peter & Pam McHugh
 Greg & Vicki Muehlebach
 Randy & Kathleen Parker
 The Parmelee Foundation
 Keith & Margi Pence
 Diane Ravis
 Ruth Rider-Seck
 David & Jackie Russell
 Saint Luke's Hospital
 Saving Sight
 Kevin Taylor
 Michael & Gail Tracy
 Tradebot Systems, Inc.
 Matthew & Lindsey Urbanek
 Jason & Sara Wagner
 Bradley & Barbara Warady
 CompAlliance Managed Care
 Megan & Ward Worley

Gifts \$500-\$999

Patty & Terry Adams
 Roger & Nancy Adrian
 Jeffrey & Cathy Alpert
 Joe & Kelly Boeh
 Mack & Kim Bowen
 Pam & Mark Brandsted
 Jeff & Stephanie Brokaw
 Marshaun Butler
 Bill Chase & Betse Gage
 George & Renate Clark
 Linda Cook
 Matt & Amber Crawley
 Joshua Doherty
 Donna & Jerry Ellerbusch
 Dave & Amy Fischbach
 Samuel U. Rodgers
 Health Center
 Christy & Patrick Sirridge
 Lowell & Teresa Ghosey
 Michelle Good
 Michelle & Kory Gulbrandson
 Rich & Michele Hendrickson
 Peggy Highby
 Mike & Lisa Holleron
 Bill Horak
 John & Jeanni Hrabal
 Curby Hughes
 Imaginative Consulting Group
 Jeff & Cheryl Jernigan
 Johnson County Bar Foundation
 Bartholomew & Jill Kane
 Bob & Joy Kearney
 Dick & Sharon Kelly
 Julie Kliegl
 Lutheran Women
 Missionary League
 Consolidated Communications
 Foundation
 Larry & Peggy McMillin
 Corey & Rebecca Means
 Keith & Jenny Milliken
 Fred & Linda O'Halloran
 Donna Park
 Mark & Jennifer Reintjes

Kathy Riegelman &
 Larry Beekman
 Jeff & Tammy Rock
 Glenn & Barbara Rockers
 Tim & Missy Schaffer
 Marcia Sellen
 Brian & Michele DeMoss
 Silverstein Eye Centers
 Erica Singley
 Chris Smith
 David & Rachel Sosland
 Margaret Steel
 Jim & Mary Stillely
 David Waters
 Jerry & Janice Weaver
 Dan & Joan Welch
Gifts Up to \$499
 Ron & Marie Adrian
 Chris & Shelly Alejos
 Gil Alicea & Barbara Zitwer
 Amazon Smile
 Jenn Anaya
 Keith & Leslie Anderson
 Arrow Rock Federated Church
 Richard & Cindy Asquith
 Ed Assenheimer
 Eliana Aubin
 Wayne & Lisa Auer
 Carlos & Martha Aviles
 Hilda Awad-Brown
 Jim Bamburg
 Gena Bardwell & Tony Tripp
 Chris & Tony Barnett
 Larry Beecher
 Vicki & Brenna Begemann
 John & Robin Bennett
 Terry Benson
 Jim & Shannon Blocker
 Jon & Deb Blongewicz
 Ford & Nan Bohl
 Jon & Peggy Boller
 Dyce & Wanda Bonham
 Don Bradshaw
 Kathleen Brewer
 Ryan Brewer
 Pam Brunk
 Sarah Bryant
 Michael Burns
 Fred & Sandy Burry
 Gary & Kathryn Bussing
 Steven J. Byers
 Stan & Kay Byrne
 John & Karyn Campbell
 Debra & Bruce Canova
 Joe Cartwright
 Pam McNeel Cates
 Larry & Bonnie Chaney
 Bill & Judy Chastain
 George & Eleanore Chesney
 Bill & Ann Christopher
 Elaine Claiborne
 Ernie & Janet Claudel
 Deke Clayborn
 Julie & Keith Connor
 Richard Cook
 Pat & Charlie Cooper
 Neiha Cooper
 Pam & Ken Courson
 Virginia Dameron
 Ron Davis & Robin Bailey
 Woody & Louise Davis
 Frank & Molly Devocelle
 Stephen Dicus
 Tracy Doane
 Andy & Tiffany Donnelly
 Betsy Donnelly & Greg Pitts

Mandy Dorrance &
 Bruce Satterlee
 Todd & Susan Dublin
 Fred & Cathy Dunmire
 Donna & Larry Easter
 Sandy Edwards
 Sharon Elliott
 Mark Ellis
 Jeff & Vicki Erickson
 Seth & Megan Euler
 Janice Fansler
 Mary Kaye Faubion
 Debbie & Bob Felix
 Inez Ferrel
 Cindy Finch
 James S. Fisher
 Kyle & Brenda Fitzgerald
 Janae Fuller
 Tom & Laurie Garber
 Todd & Cindy Geiman
 Bobby Gibbons
 Louis & Rose Marie Giorza
 Lindy Glass
 Elliott & Linda Goldstein
 Judy Grame
 Fred & Sheryl Granville
 Maureen Greenspan
 Lois Grigg
 Matt & Molly Groebe
 Susan Haake
 Lisa Haffner
 Dale & Rita Haller
 Karen Hallouer
 Janella Hanna
 Cole Harbur
 Phil & Marcie Harness
 Mike Hatch
 Dennis Haulman
 Larry & Janis Heck
 Jeff & John Helm
 Kenneth Herring
 Leslie High
 Patti Hill
 Keith & Penny Hipskind
 William & Irma Lou Hirsch
 Farrell & Peggy Hockemeier
 Arkie & Linda Hodges
 Kevin & Lynette Hogan
 Allison Hollingsworth
 Charles Hollingsworth
 William Holman
 Katherine Homfeld
 Herbert & Sammie Hoss
 Christopher Hussman
 Wally & Fran Inman
 Bill & Lynn Intrater
 Kevin & Tricia Iseman
 Dr. & Mrs. Robert Jackson
 Mike & Andrea Jensen
 Chris & Sarah Jeter
 Dwight & Darlene Jeter
 Luke & Haumana Johannsen
 Greg & Nancy Johnson
 Alvera Johnson
 Marion & Vicki Johnson
 Kent & Karen Jursch
 Krista Kanie
 David & Nancy Kenner
 Colleen Knoop
 Shelia Koetting
 James & Eleanore Kopetsky
 David & Michelle Kratofil
 David & Kathy Kratofil
 Russell & Kim Krohn
 Matt & Courtney Krusemark
 Ed & Arlene Ladegaard
 Todd Lanquist

Marilyn Larkin
 Phyllis Leach
 Dixie Lee
 Craig Lincoln
 Mr. & Mrs. Harry Lindhorst
 Colby Little
 Jason Loar & Rachel Pepper
 Betty Lutz
 Jim & Terri Maloney
 Greg & Karen Mansker
 Irene Marcus
 Ken & Jan Mast
 Howard & Vicky Mayer
 Jacque & Randy McCormick
 Mike & Kathy McCormick
 Debra McDaniel
 Liz Anne McElhaney
 R.M. & Beverly McGill
 Jim & Judy McKee
 Norma & Alfred McKelvy
 Barb & Jim McNeile
 MediaHead
 Matt & Sue Mehl
 Jerry & Karen Meisenheimer
 Richard Merker
 Tom & Janet Mershon
 Mike & Steffney Messer
 Dennis & Julia Meyer
 Michael & Sharon Milens
 Ron & Nancy Miller
 Kenneth & Theresa Modlin
 Guadalupe & Chris Montero
 Peter & Amber Moody
 Peggi Moore & Patti Klein
 Mitchell Morgan
 Frank & Lynne Morris
 Roma Mullenieux
 Beth Murphy
 Patrick & Megan Murphy
 Mike & Teresa Murrell
 Greg Musil
 Brian Nentwig
 William & Jane Newell
 Kitty Nicholson
 Steve & Suzanne Nootz
 Jane Norton
 South & Associates, P.C.
 Roberta O'Connor
 Darren & Lisa Odum
 Jill Oetting
 Church of the Brethren
 Hollis & Nancy Officer
 Diane Pacheco
 Norma Payne
 Anne Pederson
 Stephanie Pessin
 Claire Peterman & J.C. Sutherland
 Phi Tau Omega Sorority
 Kappa Gamma
 Karen & Steve Pio
 Donna Proffitt
 Karen Prusator
 Michelle Quick
 Laurie Reed
 Betty Reese
 J. Michael & Cheryl B. Reid
 H.F. Rettmer & Renee Sawyer
 Gerry & Barbara Reynaud
 Alan & Debra Rhea
 Deborah Rhodes
 Mark & Nancy Rider
 Jill & Bill Riester
 Columbia Insurance Group
 Frank & Lana Rock
 Shirley Rodekohr
 Sarah Rogge
 Roseanne Rohrbach

Brett Rossow
 Jim & Ann Rumsey
 Larry Sagen & Carol Remz
 Jay Scheib
 Marilyn Schelp
 Allan & Anne Schmidt
 Shelly Schubert
 Ed Schumacher
 David & Jeanne Seldner
 Terri Sell
 Rita Shelton
 Eldon Shields
 Troy Shields
 Ronald Shortridge
 Jo Anne & Jerry Sigler
 Debbie Simmons
 Elizabeth Simmitt
 Gaye & Sheldon Peterson
 Chad & Sarah Smith
 Arlene Smith
 Phil & Jane Snowden
 Deanne Soendken
 Dan & Sharon Spencer
 Josh Spexarth
 Sarah & Jeff Stanton
 Frederick Starrett
 Susan & Danny Steen
 Robert & Marilyn Stephann
 Matthew Stevens &
 Moira Mulhern
 Ira & Kay Stolzer
 Shirley Stout
 Barry & Shelly Sullivan
 Mark & Kathy Swafford
 Mary & Kelly Swartz
 Greg & Nancy Swartz
 Jim & Eileen Swearingen
 Tom & Sheryl Talkington
 Kevin Taylor
 Richard & Lynda Thorpe
 Lowell & Evy Tilzer
 Eric & Heather Tow
 Janice Tow
 James Turney
 United Way Mile High
 Alex Vatz
 Mary Vizcarra
 Brent & Daniele Wagner
 Scott & Tammy Wagner
 Donna Walden
 John & Leslie Walker
 Ed Walsh
 David & Julie Warm
 John & Judy Warren
 Whitney Watson &
 Randal McMillen
 Tom & Anita Wertz
 Susan West
 Gloria Westley
 Judy Weyrauch
 Bob & Galena White
 Marshall Widman
 Kelly & Pam Wilkinson
 Jeff Wright
 Gordon & Jeanene Wright
 Bob & Carol Yarmo
 Carrie Young

Special Thanks & Services

Keith & Leslie Anderson
 Auction Item Contributors
 Dan Auman, Auman Mack
 Jim Maloney, DocuMart
 Dave & Kathy Kratofil
 Kelly Klusman, Planet Sub
 Karen Swope
 SupportKC
 United Missouri Bank

**Acronyms!
Did You Know?**

UNOS United Network for Organ Sharing is the private, non-profit organization that manages the nation's organ transplant system under contract with the federal government. Their system serves as the model for transplant systems around the world.

LVAD Left Ventricular Assist Device is a mechanical pump that is implanted inside a person's chest to help a weakened heart pump blood. The pump doesn't replace the heart; it just helps the heart do its job.

DCD Donor Donation after Circulatory Death is a donor who has suffered devastating and irreversible brain injury and may be near death but doesn't meet formal brain-death criteria. In these cases, the family has decided to withdraw care.

GODAC Governor's Organ Donation Advisory Committee is a ten-member committee appointed by the Governor and assists the Missouri Department of Health and Senior Services with the development and implementation of the Organ & Tissue Donor Program. The committee recommends priorities for expenditures for the Organ Donor Program Fund to meet program mandates. ✨

**2016
GoSeeDo
NETS
\$140,000**

On April 16, 2016, over four hundred supporters attended Gift of Life's annual fundraiser, GoSeeDo. The message was, "We Are Family". Proceeds from the event help support the Life Savers education program for students in one hundred area highschools. It also helps fund the Transplant Mentors program, which supports and provides encouragement for families as they face the journey of a transplant.

Under the leadership of Alix Kumer, Michele Hendrickson and a team of eighty volunteers, the community supported Gift of Life through GoSeeDo once again! Kathy and Dave Kratofil led a team of volunteers who prepared and served all of the food for the event. Thank-you to all of the sponsors and auction item donors for the success of this special event.



PJ McHugh GOSEEDO program host & auctioneer Col. Kent Jursch try to get top dollar for dinner at JJ's on The Plaza for six guests.



GOSEEDO Volunteers Maureen Hulbert, living donor; Kathy Kovac; Jerri Carroll, donor mom & Shoncontra Ruff.

2017

Pam McHugh and Joanne Forster will co-chair the 2017 GoSeeDo. Mark your calendars for April 8, 2017. Sponsor packets will be mailed after January 1st. ✨



Cindy Geiman, Tammy Rock & Anne Arney show Royals spirit at Prairie Highlands.

Isabelle's Legacy The Isabelle Ellis Memorial Classic completed its eighth year on a beautiful day at Prairie Highlands Golf Course. Isabelle's parents, **Chris and Amanda Ellis**, welcomed over 120 guests to a barbeque at the conclusion of the tournament. **Tammy Rock**, Gift of Life classroom educator, shared her story of how their son, Conor has received two liver transplants, and he is only twenty-four. The event is made possible by the generosity of volunteers and auction donors. The Lutheran Women's Missionary League created fifty blankets in memory of Isabelle and donated them to Children's Mercy Hospital. **Special thanks to the sponsors: Dan & Sherri Doherty, Barbara Milliken, Ron Ellis, Dell Services, Schrote Farms, Jim Yarrington, Fidelity Bank. The date is set for 2017 on June 5th. ✨**

Isabelle lost her life waiting for a heart transplant, but her legacy lives on.

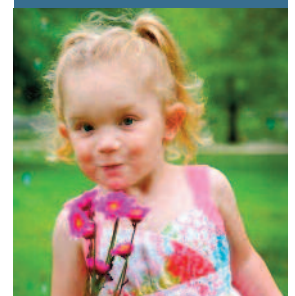



TRANSPLANT MENTORS

ADDRESS CORRECTION REQUESTED



Make a Difference! Support Gift of Life



**Give
online**
giftdonor.org

Please consider supporting Gift of Life with a year-end gift. We are proud to say that 83% of every dollar goes to programs to help build awareness and provide support to the transplant community. Simply call **913-851-1947**, give online at gift-donor.org/participate/become-a-supporter/ or mail a contribution to Gift of Life, 6405 Metcalf, Suite 109, Overland Park, KS 66202.



**Organ &
tissue
donation**
Share your
decision

Volunteers LIFE SUPPORTERS



Volunteers of the Year

Board Welcomes New Members

The Gift of Life Board of Directors thanked retiring board members **Dr. Brad Koffman** and **Chris Ellis**. Their dedication and support to Gift of Life has been exceptional. New board members for 2017 include: **Terry Garrison**, recipient spouse, CoreSource, **Julie Kliegl**, President-Viracor-IBT, **Victor Wilson**, Chaplain-Menorah Medical Center ✨

2017 Board of Directors

- Peter McHugh - President
- Gail G. Dicus - Vice President
- Michele Hendrickson - Secretary
- Vicki Graft - Treasurer
- Michele Shanahan DeMoss
- Hilda Fuentes
- Terry Garrison
- Nate Harbur, J.D.
- Julie Kliegl, Ph.D.
- David Kling
- Sean Kumer, M.D.

Rob Linderer

- Dan Lowe
- Michael Nolte
- Jackie Russell
- Erica Singley
- Michael Tracy
- Victor Wilson

2017 Advisory Board

- Dan Auman
- John Bowen
- Marshaun Butler
- Frank Devocelle

Kris Drake

- Daniel Durrie, M.D.
- Jameson Forster, M.D.
- Andy Heath
- David Jeter
- Dave Oland
- Margi Pence
- Diane Ravis
- Steven M. Silverstein, M.D.
- Rachel, P. Sosland, M.D.
- Bradley Warady, M.D.
- Bob Watson

Volunteers gathered at Profile Cabinet & Design to celebrate their commitment to Gift of Life. **Milt Strader**, kidney recipient, received the Michael Ravis Leadership Award for his leadership to the Life Savers high school classroom program. This award was established by Diane Ravis, recipient spouse, in memory of her husband. The Goodyear Award honored **Nancy Post** for her readiness and willingness to do anything that needs to be done at any time. Thank you to the over two hundred volunteers that gave their valuable time in 2016. ✨



Anne & Milt Strader (backrow) with Nancy Post

Our Mission Gift of Life is a national model for the support, awareness and success of organ, eye and tissue donation through education, mentoring and collaboration with partners and individuals in the transplant community.

Our Vision All transplant needs are met in every community served.